

WORKING IN PARTNERSHIP

We work with our partner agencies to provide a wide range of services to support families at the Centre

Baby Clinic: Run by Health Professionals
Tuesdays 1.15 – 3.00p.m.

Parent craft courses : run by Midwives
(Contact Centre to book)

Child Development Centre Therapy
Group : run by CDC Professionals
Term time Tuesday 10.00-11.00a.m.

Centre staff are also available to help you
access other family support services or use
our internet café for information



Caverstede Early
Years Centre

Caverstede SEND and Family Support Services



Caverstede SEND and Family Support Services provide a friendly and relaxed environment for young children and their families. It is a place where you can make friends, get advice and join in organised activities to help your child's learning and development. We offer groups for parents/carers and their pre school children to learn together through play, singing and exploring, specialist services for children with additional needs, home visiting and holiday respite care. We and our partner agencies offer a variety of services to support families with young children. Parents/carers can benefit from attending our Parent Craft courses, Baby Clinics and informal chat time.

Telephone: 01733 571742

Email:

earlyyears@caverstede.peterborough.sch.uk
Website: www.caverstede.peterborough.sch.uk

Staff

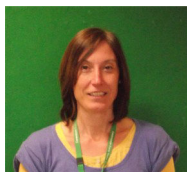

Caroline Day
Family Services Manager

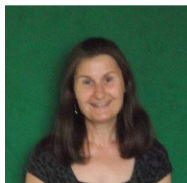

Gill Taylor
Family Support Worker



Liz Spires
Family Services Assistant

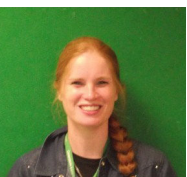

Laura Bond
Family Services Assistant

Our Universal Groups

Groups for pre school children and their parent / carers. Come along and enjoy learning through play together.

MONDAY

Sensory Explorers
1.30 - 2.30pm

for children aged 6 months to walking
£1.50 per family

TUESDAY

Baby Zone

12.00 - 1.30pm - 0 - 6 months

Coming soon - please check for more details and dates!

£1.50 per family

WEDNESDAY

Jump and Jiggle (story & sing-a-long)
9.30 - 10.30am

for children aged 1 to 3 years old
£1.50 per family

THURSDAY

Creative Explorers
9.45 - 11am

For children who are walking up to 3 years old
£1.50 per family

SATURDAY

Dads Group
10.00-11.30

For children aged 0-7 and their dads, granddad,
uncle or other male carer
£2.00 per family

Contact Caroline for further information

Specialist Services

Stay and Chat : Referral only
An informal play session for pre school children with identified additional needs and their parent / carer with opportunity for advice from Professionals about your child's learning and developmental needs. Pre school siblings welcome.

Respite Care: Referral only for children with Special Educational Needs and Disabilities. City wide service offered to children up to 7 years. Sessions offered for the first two weeks in the summer holidays.

For further information please ring or come in and speak to Caroline

SEND Family Support: Referral only
City wide home visiting service for parents / carers with children with identified additional needs. Focused short term support to help parents / carers to make changes in the home as part of their child's on going learning and development plans.

Referrals via:
Self-referral - ring or come on and speak to Caroline or Gill
Referral form MASG panel
Referral from other Professionals